LUXURY WEDDING FLORIST

The Way We Work

A look inside Snapdragon Atelier

We don't fill rooms with flowers.

We translate who you are into the space.

Fine art floral design, rooted in season, space, and story. Every composition begins with the venue: the architecture, the landscape, the light, the rhythm of the season. Flowers are living art, designed to deepen the feeling of a place, not just complement it.

CURATED, NEVER COPIED

Phoenix · Scottsdale · Sedona · Palm Springs · Los Angeles
Malibu · Santa Barbara · Laguna Beach · Dana Point · San Diego

OUR PHILOSOPHY

What We're Really Designing

Flowers as biography, not decoration.

The best compliment a wedding can receive isn't beautiful. It's a guest walking up to the ceremony and thinking: that is so them.

That is what we design toward. Grasses from a meadow you once walked in Ireland. Chocolate cosmos that move the way you remember them moving. A vessel with the texture of a place you love. Your florals should hold your story, not just your color palette.

So we ask different questions. Not just what do you like, but where have you been together, and what did it feel like. The answers become the design.

OUR PROMISE

Composure Is Part of the Design

Hire us for the day you can't predict.

A wedding is a live event. Weather shifts. Timelines move. Something arrives differently than planned. Perfection isn't a promise anyone can honestly make. Composure is.

When the day pivots, we pivot with it: quickly, quietly, and with a plan you never have to think about. You will not see us scramble. You will not be handed a problem. That certainty is as much a part of what you're investing in as the flowers themselves.

It's why our couples hire experts in every corner of their lives. Not because they can't manage things themselves, but because they know what it feels like when something is handled completely, the first time.

THE EXPERIENCE

What It's Like Working With Us

One point of view, carried all the way through.

Amber Lynn, founder and lead floral designer, is personally present from your first conversation through your wedding day. This is not a hand-off between departments.

01 The Conversation

After your inquiry, we schedule a consultation to understand your vision, your priorities, and the atmosphere you want to create.

02 The Proposal

You receive a tailored proposal outlining scope and investment. Once aligned, your date is secured.

03 The Direction

We refine the creative direction with your planner and develop a detailed visual presentation. Every element is considered, from palette and proportion to movement and spatial flow.

04 The Preparation

Our team manages sourcing, fabrication, logistics, and full installation, so nothing is left to chance before your celebration begins.

05 The Execution

On wedding day, we bring it all to life. Quietly, precisely, so you can just be in it.

TWO PAGES FROM A REAL COUPLE'S FLORAL PROPOSAL,
AND THE CEREMONY DESIGN BROUGHT TO LIFE AT AMANGIRI

SET UP FOR SUCCESS

The Questions We Ask

Because care should be structural, not sentimental.

From our first meeting, the process is built around you, your story, and your space.
A few of the questions you can expect from us:

Where have you been together, and what did it feel like?

This is where design begins. The answer becomes texture, movement, and meaning in your florals.

What's your favorite space at your venue?

The corner you keep coming back to, the view you can't stop looking at. That is often where the most meaningful design lives.

How can we make this feel like yours?

From the vessels on your tables to the last stem placed, every decision has a reason, and that reason is you.

These aren't fluffy questions. They're how a wedding stops being decorated and starts being yours.

INCLUDED WITH FULL SERVICE

Your Floral Mock-Up

Every full-service couple receives a floral mock-up as part of their design. Typically three to four months before your wedding, we bring your table floral design to life, at your venue tasting or live from our design studio over a video call, so you can see it, refine it, and feel it before the day arrives.

IN THEIR OWN WORDS

What Our Couples Say

"Amber Lynn was such a joy to work with! She was so kind, easy to communicate with, and completely understood the vision I had for our wedding from the very beginning."

LAURA, 2026 BRIDE

"From our very first meeting, I knew Amber Lynn was the one. Not only is she incredibly talented and passionate about what she does, but she is also one of the sweetest people you'll ever meet. She instantly made me feel comfortable and confident throughout the entire process."

KARLA, 2026 BRIDE

"Amber Lynn is professional, punctual, empathetic, and a true visionary. Her ideas and creations speak for themselves and on top of her art she is an absolute gem of a human."

TAYLOR, 2026 BRIDE

"She is a rare gem that the floral world is lucky to have and her future couples are beyond lucky to have a florist who cares so much about them and making their day beautiful."

CORAL, 2025 BRIDE

"What sets Snapdragon Atelier apart is not just their creative eye and refined aesthetic, but the fact that Amber Lynn grows many of her own seasonal flowers, incorporating them into her luxury designs with such thoughtfulness and artistry."

EMILY, 2025 BRIDE

"Not only did she understand exactly what I was going for, but she also had such creative ideas that elevated everything even more. One of the most special things about working with Amber Lynn is that she uses blooms from her own garden, which made my bouquet feel so personal and unique!"

KYLE, 2024 BRIDE

INVESTMENT

A Design Partnership, Not a Flower Order

Two ways to design your celebration in Arizona and Southern California.

Every proposal is built custom to your venue, your season, and your story. There is no menu here, because no two of our weddings should ever look alike. Most of our couples invest around $20,000, and every dollar of it is designed.

Full-Service Wedding Floral Design

For couples seeking a comprehensive, design-forward floral experience. At this level, florals typically carry the ceremony, the reception tables, and one signature installation designed for your venue.

$10,000

STARTING INVESTMENT

- Fully custom floral design
- Floral mock-up, at your venue or live from our design studio
- Access to our exclusive candles & rentals
- Delivery, installation, and teardown
- Experienced, insured floral team

Multi-Day Celebrations

For weddings that unfold across several events: a welcome party, rehearsal dinner, ceremony, and reception. Each moment receives its own considered design while feeling like part of one continuous story.

$20,000

STARTING INVESTMENT, FOUR EVENTS

- Fully custom floral design for each event
- Floral mock-ups or digital renderings for each celebration
- Access to our exclusive candles & rentals
- Delivery, installation, and teardown across every event
- Experienced, insured floral team

Final investment varies based on seasonality, scope, and production. Wedding planner required. A labor fee, delivery, and sales tax apply to every invoice, always with full transparency. Each invoice is customizable and may evolve throughout your planning.

SNAPDRAGON ATELIER

Let's design something that could only be yours.

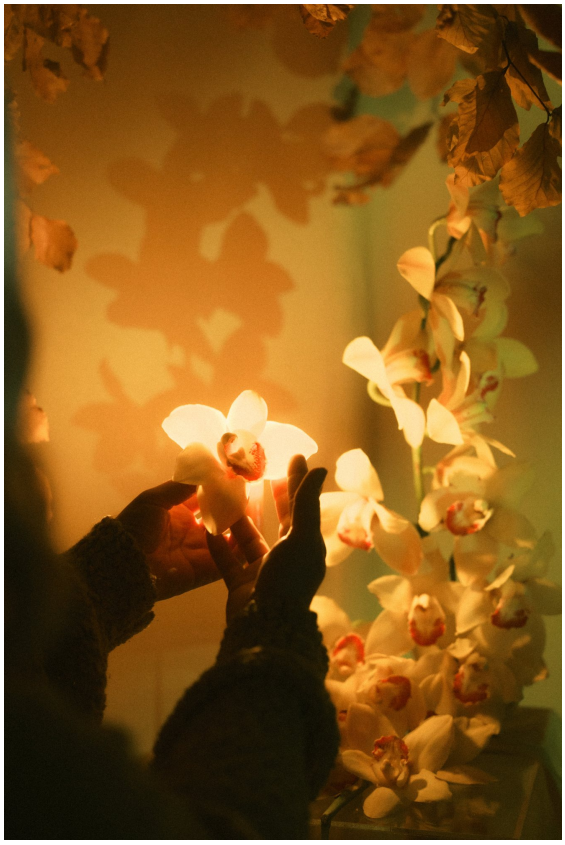

INSIDE THE ATELIER

hello@snapdragonatelier.com · snapdragonatelier.com · @snapdragonatelier

Design Studio · Fully Insured · Curated, Never Copied