CECILIATHESTYLIST

THE WEDDING GUIDE

FOR BRIDES LOOKING FOR A BEAUTIFUL CUSTOMIZED LOOK

The Wedding Experience

Your wedding morning should feel organized, relaxed, and enjoyable from the moment I arrive.

My goal is to keep the morning moving smoothly while making sure everyone has time to feel beautiful, comfortable, and ready for the celebration.

Bridal Party Services

A minimum of 5 women receiving hair services is required to reserve bridal services. This allows me to thoughtfully plan the wedding-day timeline and provide each member of your bridal party with the time, attention, and quality of service they deserve.

Hair Preparation

Everyone receiving hair services should arrive with **completely clean dry hair** unless otherwise discussed with me ahead of time. Depending on the hairstyle, I will let you know whether hair should be washed the night before or the morning of the wedding. Please avoid applying unnecessary products before your appointment unless we have discussed otherwise.

Your Wedding-Day Timeline

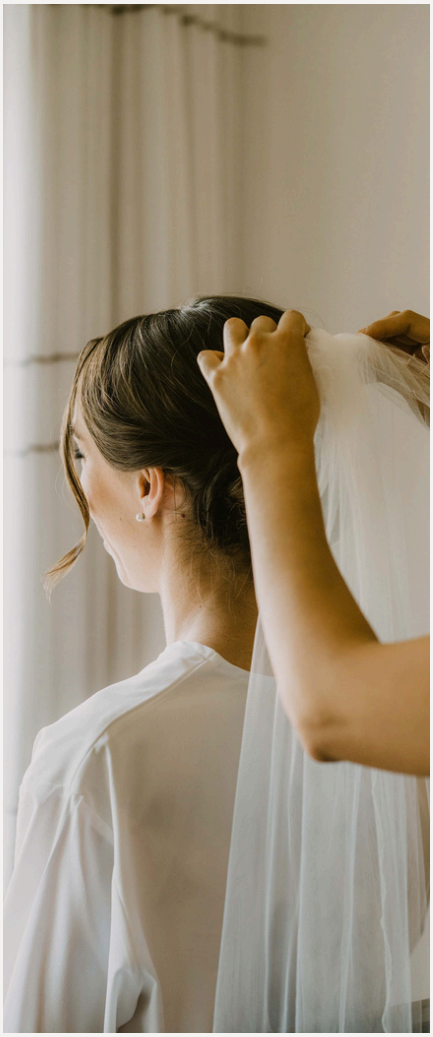

Before the wedding day, I will work with the bride to create a personalized hair timeline based on the number of people receiving services, the desired hairstyles, the getting-ready location, and the time everyone needs to be finished.

On the wedding day, I arrive 15–30 minutes before the scheduled start time to set up my equipment and prepare the styling area. I provide the necessary styling tools and professional hair products supplies, including lighting, and towels.

The bride will be assigned a specific appointment time within the morning schedule. The bride is scheduled at a time that allows her to enjoy part of the getting-ready experience while still keeping enough time afterward for final details, photos, dressing, and any necessary touch-ups.

The order of services may vary depending on the size of the bridal party and the day's timeline. Your assigned time is the time I will be working from, so please plan to be ready and available when your appointment begins. Staying on schedule helps ensure that everyone receives the full service and that the morning remains relaxed and enjoyable.

I will be available for final touch-ups and bridal hair details, including assistance with veils or hair accessories when needed before leaving.

Your wedding morning is a team effort, and a little preparation and punctuality go a long way toward making it a beautiful, stress-free experience.

Bridal Investment

Your wedding day deserves a beauty experience that feels effortless, organized, and completely tailored to you.

My goal is to create beautiful, long-lasting hairstyles while providing a calm and professional experience for you and your bridal party from start to finish. Your wedding day is just as important to me as it is to you!

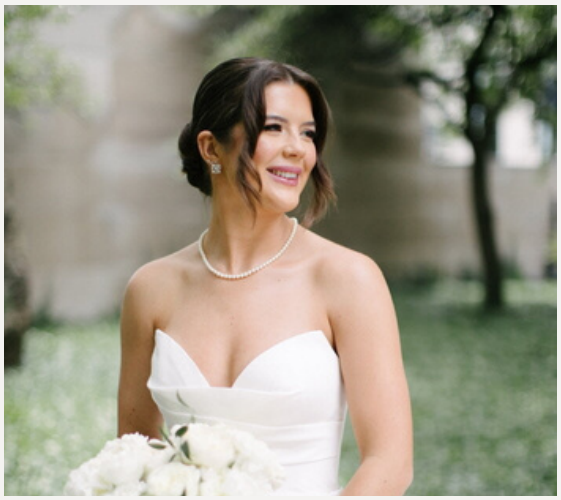

Bride / 400

Wedding Day Hair
Hair accessories, extra bobby pins & travel size hairspray

Bridal Hair Preview Trial / 200

A bridal preview is recommended to finalize your desired hairstyle, discuss your vision, and make any necessary adjustments before the wedding day.

Bridesmaids, MOB, MOG / 165

Depending on request, prices will alter.

Flower Girl / 100

Depending on request, prices will alter.

Travel & Additional Services

Quoted based on wedding location.

Additional Assistant

For larger bridal parties requiring additional hairstyling support, an assistant will be added at an additional fee. Bridal parties of 7 or more women require an assistant to help maintain an efficient and timely schedule.

Hotel Parking & Valet

When services are provided at a hotel, the client is responsible for arranging and validating parking for the stylist and any assistant(s), when applicable.

If the bride has a hotel room, parking may typically be charged to the room by providing the valet with the appropriate room number or following the hotel's designated validation process. Please coordinate with the hotel's valet or front desk in advance to confirm their specific parking and validation procedures.

Cecilia the Stylist and any assisting stylist(s) are not responsible for hotel parking or valet charges unless otherwise agreed upon in writing. Please have parking arrangements confirmed prior to the wedding day so that the styling team can arrive, unload, and begin services on time.

Next Steps

Contact Me

Please email or call to let me know which services interest you. Any other questions before booking, please feel free to contact me!

ceciliathestylist@gmail.com | ceciliathestylist.com

Booking Your Date

A non-refundable deposit of 30% of the total cost is required to secure your wedding date. Your date is not considered officially booked until the retainer and signed agreement have been received.

The remaining balance is due 48 hours before the wedding date. No exceptions.

Bridal pricing reflects the time, preparation, expertise, tools, products, and personalized attention required to provide professional wedding-day hairstyling.

Bridal service pricing has recently been updated. The rates provided to you reflect my current pricing for 2027–2028 weddings and have been personally reviewed, confirmed, and finalized by me. These are the rates that will be reflected in your contract and will apply to all services booked for your wedding date. I want to make sure everything is communicated clearly and transparently before moving forward with your contract.

I am honored to be part of your wedding day and look forward to creating a beautiful hair experience for you and your bridal party.

CECILIA JIMENEZ